1st term الفصل الأول

Worksheets

Super Goal 3

Units : 1–2–3–4–5–6

موقع حصتي
www.hisatii.com

Name : .....

الاسم: .....

الصف: .....

Name:_____	Class:_____	Mark:_____

Super Goal 3/ U1/ Lifestyle

Choose the correct answer

1. How often _____ you go out?

1	does	2	do	3	did	4	doing

2. _____ Ahmed usually play football on Saturdays?

1	Does	2	Do	3	Did	4	Doing

3 She never _____ meat, because she is vegetarian.

1	eating	2	ate	3	eats	4	eat

3. They occasionally _____ on the internet.

1	serve	2	serves				serving

4. Ali and Omar _____ of them lived in Najran

1	both	2	all	3	nor	4	or

They are_____ doctors.

1	both	2	none	3	all	4	on

موقع حصتي
www.hisatii.com

vocabulary Section

1/ Match the following

1. majority		does not interest at all
2. exercise freak		more than half
3. metropolis		someone who exercises a lot
4. Anyway		a big city
5. turn (someone) off		a word to introduce a change in topic

2/ Fill in the blank with the correct words in the box

addict / vegetarian / herbal / devoted

1 – She never eats meat she is a_____.

2- I like drinking _____ tea.

3 – My brother is an internet _____, he spends all the time on his cellphone.

4 – My father hardly takes a vacation, he's really _____ to his job.

Write the correct word under each picture

Healthy food / Physical exercise / sudoku / artist

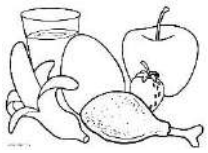

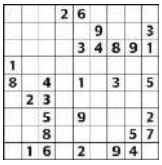

Reading Section

Many college students try to have a healthy lifestyle, but it can be difficult due to their busy schedules. They often have to balance classes, studying, and social activities, which can lead to eating unhealthy foods and not getting enough sleep. Some students might skip meals or grab fast food instead of cooking healthy meals. Exercise can also be hard to fit into their day. However, many colleges offer gyms and health programs to help students stay active and learn about good nutrition. It's important for students to find ways to be healthy so they can do their best in school.

1. What is one reason college students might eat unhealthy foods?

a. They don't like healthy food

b. Healthy food is too expensive

c. They have busy schedules

2. Which of these is a good way for students to stay healthy?

b. Staying up late to study

c. Eating fast food every day

d. Using the college gym to exercise

3. Why is it important for students to be healthy?

a. To make their parents happy

b. To do their best in school

c. To become famous

4. What might colleges offer to help students stay healthy?

a. Free junk food

b. Extra homework

c. Health programs

5. What can make it hard for students to cook healthy meals?

a. They don't have time

b. Healthy food tastes bad

c. Cooking is too difficult

Writing Section

Write a paragraph about your daily activities,

1. How long and how often do you do it?
2. Which is important, and which is not important?
3. Which are habits?
4. Which are addictions
5. How can you do to change it?

Vocabulary Words Included:

going shopping- watching TV-important- not important-talking on the phone-going to the gym- addiction-habit

Choose the correct answer

Answers

1. How often _____ you go out?

1	does	2	do	3	did	4	doing

2. _____ Ahmed usually play football on Saturdays?

1	Does	2	Do	3	Did	4	Doing

3. She never _____ meat, because she is vegetarian.

1	eating	2	ate	3	eats	4	eat

3. They occasionally _____ on the internet.

1	serve	2	serves	3	served	4	serving

4. Ali and Omar _____ of them lived in Najran

1	both	2	all	3	nor	4	or

They are_____ doctors.

1	both	2	none	3	all	4	on

vocabulary Section

1/ Match the following

1. majority	5	does not interest at all
2. exercise freak	1	more than half
3. metropolis	2	someone who exercises a lot
4. Anyway	3	a big city
5. turn (someone) off	4	a word to introduce a change in topic

2/ Fill in the blank with the correct words in the box:

addict / vegetarian / herbal / devoted

1 – She never eats meat she is ___a **vegetarian** _____.

2- I like drinking _____ **herbal** _____ tea.

3 – My brother is an internet __ **addict** _____, he spends all the time on his cellphone.

4 – My father hardly takes a vacation, he's really _____ **devoted** _____ to his job.

By: Manal Ahmed

Write the correct word under each picture

Healthy food / Physical exercise / sudoku / artist

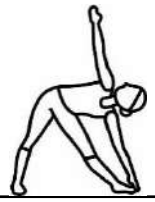

Physical exercise

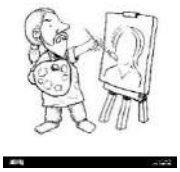

artist

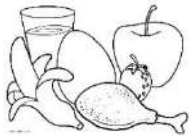

Healthy food

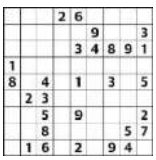

sudoku

Reading

Many college students try to have a healthy lifestyle, but it can be difficult due to their busy schedules. They often have to balance classes, studying, and social activities, which can lead to eating unhealthy foods and not getting enough sleep. Some students might skip meals or grab fast food instead of cooking healthy meals. Exercise can also be hard to fit into their day. However, many colleges offer gyms and health programs to help students stay active and learn about good nutrition. It's important for students to find ways to be healthy so they can do their best in school.

1. What is one reason college students might eat unhealthy foods?

a. They don't like healthy food

b. Healthy food is too expensive

c. They have busy schedules

2. Which of these is a good way for students to stay healthy?

b. Staying up late to study

c. Eating fast food every day

d. Using the college gym to exercise

3. Why is it important for students to be healthy?

a. To make their parents happy

b. To do their best in school

c. To become famous

4. What might colleges offer to help students stay healthy?

a. Free junk food

b. Extra homework

c. Health programs

5. What can make it hard for students to cook healthy meals?

a. They don't have time

b. Healthy food tastes bad

c. Cooking is too difficult

Writing

Habit or Addiction

Many people have habits that they do every day, like go shopping

Or Watching TV. Some habits are important because they help us stay

Healthy or happy, like going to the gym, other habits can be become

Addiction if we do them too much, like spending too much time on the phone or

Watching TV. It's important to know the difference between what is important

For our lives and what is not important, so we can make better choices about

Our habits.

By: Manal Ahmed

Name:_____	Class:_____	Mark:_____

Super Goal 3/ U2/ Life stories **Grammer section**

Choose the correct answer

1. Did you play with your toys yesterday? Yes _____

1	I didn't	2	I do	3	I don't	4	I did

2Where _ you go last weekend?

1	does	2	do	3	did	4	doing

3 . _____ she watch a movie last night?

1	Do	2	Did	3	Does	4	Doing

3. Did you _____ yesterday?

1	serve	2	serves	3	served	4	serving

4. I_____ born in London but my brothers____ born in Oman

1	was - were	2	Am - are	3	do - does	4	did - doing

5. When I was child I_____ play with dolls

1	use to	2	Used to	3	was	4	am

6. My parents were_____ in 1999

1	marry	2	married	3	marriage	4	marries

Match the following **Vocabulary section**

1. charity		baby
2. an arrangement to meet		donation
3. metropolis		important opportunity
4. a newborn		a big city
5. big break		gathering

2/ Fill in the blank with the correct words in the box

athlete / What about / relieve / twins

1 I have good idea _____ going to the cinema

2- my friend is the best swimming_____ in the school.

3 – My sister has two kids, they are_____

4 – doctors _____pain of the sick people

By/ Manal Ahmed

Write the correct word under each picture

blood donation / athlete / twins / metropolis

Reading Section

Once upon a time, there was a clever doctor who graduated from medical school with great marks. He worked very hard in a big hospital where he helped sick people feel better. Every day, he would listen to their problems and give them the right medicine. The doctor also believed in helping others outside the hospital. He often organized events for charity to raise money to help people in need. Sometimes, he even donated blood to save lives! His kindness made him a hero in the community.

1. What did the doctor do in the big hospital?

a. He played with toys

b. He helped sick people feel better

c. He cooked food

2. What did the doctor do to help people outside the hospital?

a. He organized events for charity

b. He built new houses

He planted trees

3. How did the doctor save lives sometimes?

a. He flew like a superhero

b. He donated blood

c. He told funny jokes

4. Why was the doctor seen as a hero in the community?

a. Because he could run very fast

b. Because he was very tall

c. Because of his kindness

Writing Section

write a paragraph about your life then and now

Vocabulary Words Included:

play, video games , eat, sleep, football, toys, bicycle

1. What did you use to play when you were young
2. What do you play now?
3. What did you use to eat when you were young
4. What kind of food do you eat nowadays
4. How often did you use to play video games when you were young?
6. How often do play video games nowadays?

.....

.....

.....

.....

.....

By: Manal Ahmed

Answers

Choose the correct answer

1. Did you play with your toys yesterday? Yes _____.

1	I didn't	2	I did	3	I don't	4	I doesn't

2Where _ you go last weekend?

1	does	2	do	3	did	4	doing

3 . _____ she watch a movie last night?

1	Do	2	Did	3	Does	4	Doing

3. Did you _____ yesterday?

1	serve	2	serves	3	served	4	serving

4. I_____ born in London but my brothers____ born in Oman

1	was - were	2	Am - are	3	do - does	4	did - doing

5. When I was child I_____ play with dolls

1	use to	2	used to	3	was	4	am

6. My parents were_____ in 1999

1	marry	2	married	3	marriage	4	marries

Match the following

1. charity	4	baby
2. an arrangement to meet	1	donation
3. metropolis	5	important opportunity
4. a newborn	3	a big city
5. big break	2	gathering

2/ Fill in the blank with the correct words in the box

athlete / what about / relieve / twins

1 I have a good idea! What about going to the cinema?

2- My friend is the best swimming athlete in the school.

3 – My sister has two kids, they are twins.

4 – doctors relieve the pain of sick people.

By/ Manal Ahmed

Write the correct word under each picture

Blood donation / Athlete / Twins / Metropolis

Twins

Blood donation

Metropolis

Athlete

Answers

Reading

Once upon a time, there was a clever doctor who graduated from medical school with great marks. He worked very hard in a big hospital where he helped sick people feel better. Every day, he would listen to their problems and give them the right medicine. The doctor also believed in helping others outside the hospital. He often organized events for charity to raise money to help people in need. Sometimes, he even donated blood to save lives! His kindness made him a hero in the community.

1. What did the doctor do in the big hospital?

a. He played with toys

b. He helped sick people feel better

c. He cooked food

2. What did the doctor do to help people outside the hospital?

a. He organized events for charity

b. He built new houses

He planted trees

3. How did the doctor save lives sometimes?

a. He flew like a superhero

b. He donated blood

c. He told funny jokes

4. Why was the doctor seen as a hero in the community?

a. Because he could run very fast

b. Because he was very tall

c. Because of his kindness

Writing

When I was younger, I used to play with my toys, but now I love to ride my bicycle around the park.

I used to eat snacks with my friends. Now I eat a lot of fruits and vegetables.

. I used to stay up late to play video games, Now, I still like to play, but I play less than before. I still enjoy video games, but I also eat healthier foods and focus on my schoolwork.

By: Manal Ahmed

Name:_____	Class:_____	Mark:_____

Super Goal 3/ U3/ When Are You Traveling? **Grammer section**

Choose the correct answer

1. I am _____ in my worksheet right now.

1	writing	2	write	3	wrote	4	writes

2. What____ you going to do after school today?

1	am	2	are	3	is	4	be

3.They will ____ a new game next week.

1	play	2	playing	3	played	4	plays

4.He __ to read a book to learn more.

1	want	2	wants	3	wanted	4	wanting

5.Sally walked __ the street to school.

1	across	2	at	3	in	4	into

6. The ball rolled _ from the playground

1	Away	2	between	3	over	4	in

6. __ it rains, we stay inside.

1	While	2	on	3	at	4	if

Match the following **Vocabulary section**

1. unique		tradition
2. recite		Busy and lively
3. rich		Repeat from memory
4. buzzing		wealth
5. heritage		special

2/ Fill in the blank with the correct words in the box

Suitcase / gate / boarding pass/carry on

1 If you have a small bag that you can take on the plane, it is called a __.

2- What do you put your clothes in when you go on a trip? _____

3- Passengers must present their __ to board the plane.

4- The __ tells you where to wait for your plane.

By/ Manal Ahmed

Write the correct word under each picture

Passport /baggage/suitcase/ticket

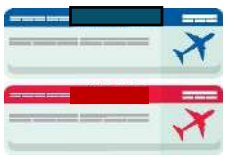

Reading Section

Guide to Egypt Pyramids

When you visit Egypt, there are many exciting things to do around the famous p**yramids**. You can explore the Great Pyramid of Giza, which is the largest and most amazing of all the pyramids. After seeing the pyramids, you might want to go to the nearby **Sphinx,** a big statue with a lion's body and a human head. There are also fun places to stay nearby, where you can rest after your adventures. Some hotels have beautiful views of the pyramids, making your visit even more special!

Choose the correct answer:

1/ What can you see in Egypt?

a) Tall buildings b) Pyramids c) Mountains

2. What is the Sphinx?

a) A pyramid b) A hotel c) A statue

3/ What can you see from some hotel rooms?

a) The ocean b) The pyramids c) The city

4/What shape is the Sphinx's body?

a) Human b) Cat c) Lion

5/Where is the Great Pyramid?

a) In Giza b) In a hotel c) In the desert

Sphinx

Pyramids

Writing section

write a paragraph about your trip, Use the information below:

1. Where do you want to go? 2. What are you going to do while you're there?

3. When are you going to leave? 4. How long are you going to stay?

5. What airport do you want to leave from? 6. Who is going with you?

7. What kind of hotel do you want to stay at 8. What sights do you want to see?

My Trip

.....

.....

.....

.....

.....

.....

By: Manal Ahmed

Answers

Choose the correct answer

1. I am____ in my worksheet right now.

1	writing	2	write	3	wrote	4	writes

2. What_____ you going to do after school today?

1	am	2	are	3	is	4	be

3. They will _____ a new game next week.

1	play	2	playing	3	played	4	plays

4. He __ to read a book to learn more.

1	want	2	wants	3	wanted	4	wanting

5. Sally walked __ the street to school.

1	across	2	at	3	in	4	into

6. The ball rolled _ from the playground

1	away	2	between	3	over	4	in

7. __ it rains, we stay inside.

1	while	2	when	3	at	4	if

Match the following

1. unique	5	tradition
2. recite	4	Busy and lively
3. rich	2	Repeat from memory
4. buzzing	3	wealth
5. heritage	1	special

2/ Fill in the blank with the correct words in the box

Suitcase / gate / boarding pass/carry on/

1 If you have a small bag that you can take on the plane, it is called a carry on

2- What do you put your clothes in when you go on a trip? suitcase

3- Passengers must present their boarding pass to board the plane.

4- The gate tells you where to wait for your plane

By/ Manal Ahmed

Write the correct word under each picture

Passport /baggage/suitcase/ticket

suitcase

passport

baggage

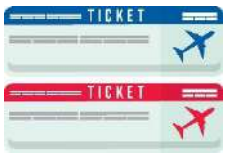

ticket

Reading

Answers

Guide to Egypt Pyramids

When you visit Egypt, there are many exciting things to do around the famous p**yramids**. You can explore the Great Pyramid of Giza, which is the largest and most amazing of all the pyramids. After seeing the pyramids, you might want to go to the nearby **Sphinx,** a big statue with a lion's body and a human head. There are also fun places to stay nearby, where you can rest after your adventures. Some hotels have beautiful views of the pyramids, making your visit even more special!

Choose the correct answer:

1/ What can you see in Egypt?

a) Tall buildings b) Pyramids c) Mountains

2. What is the Sphinx?

a) A pyramid b) A hotel c) A statue

3/ What can you see from some hotel rooms?

a) The ocean b) The pyramids c) The city

4/What shape is the Sphinx's body?

a) Human b) Cat c) Lion

5/Where is the Great Pyramid?

a) In Giza b) In a hotel c) In the desert

Sphinx

Pyramids

Writing

My Trip

This summer, I am planning a trip to the beach! I can't wait to relax in the sun and play in the waves. I want to go to the ocean. I will build sandcastles and collect seashells. I am going to leave on Saturday. I will stay for three days. I want to leave from our local airport. My family is going with me. We want to stay at a fun hotel near the beach. I want to see the dolphins and the beautiful sunset!

Best wishes

By: Manal Ahmed

Name:_____	Class:_____	Mark:_____

Super Goal 3/ U4/ What Do I Need to Buy? **Grammer section**

Choose the correct answer

1. Tom hurt _____ while playing football.

1	My self	2	herself	3	himself	4	itself

2. I was late _____ I missed the bus.

1	because	2	so	3	but	4	and

3. "I have a _____ toys in my box."

1	few	2	myself	3	little	4	much

4. "She made the sandwich by _____."

1	himself	2	herself	3	Themselves	4	itself

5. "I didn't eat _____ for breakfast."

1	something	2	anything	3	few	4	a lot of

6. "You should do it by _____."

1	yourself	2	themself	3	herself	4	itself

6. "I have _____ money to buy the toy."

1	so	2	any	3	many	4	enough

Match the following **Vocabulary section**

1. Dairy products		Cereal
2. Bread and grains		Chicken
3. Meat		Salmon
4. Oils		Milk
5. Seafood		Olive oil

2/ Fill in the blank with the correct words in the box

guacamole / I can't wait / Tomatoes / I've had more than enough

Would you like some more? No thanks _____.

2- My mom baked a cake _____ to try it.

3- The main ingredient of _____is avocado.

4-_____ are native to Mexico.

Write the correct word under each picture

Yogurt / Avocado / Oil / Chocolate

_____ _____ _____ _____

Reading Section

Sara's Favorite Meal

Sara loves to eat her favorite meal for dinner. To make this delicious dish, Sara's mom needs to go to the supermarket and get a few things. **First**, she needs to buy some Meat / Seafood, like chicken or fish. Then, she needs to buy some **Breads and Grains**, like rice or pasta. Next, she needs to get some fresh **Vegetables,** like carrots and onions. For **dessert**, she needs to buy some Fruits, like apples or bananas. And don't forget the Dairy Products, like milk and cheese. Finally, she needs to buy a few other items, like spices and salt, to make a tasty meal. With all these ingredients, Sara's mom can make Sara's favorite meal at home.

Choose the correct answer:

1. What type of food does Sara's mom need to buy first for the meal?

a. Dairy products b. Fruits c. Meat / Seafood

2. Which of these is an example of Breads and Grains that Sara's mom needs to buy?

a. Cheese b. Rice c. Fish

3. What kind of Vegetables does Sara's mom need for the meal?

a. Carrots and onions b. Milk and cheese c. Bananas and apples

4. What does Sara's mom need to buy for dessert?

a. Spices and salt b. Vegetables c. Fruits

Writing section

Now write a paragraph about your shopping trip at your supermarket.
Use sequence words like **first**, **then**, **after that**, and **finally.**

.....
.....
.....
.....
.....
.....

By: Manal Ahmed

Answers

Grammar Section

1/ Choose the correct answer

1. Tom hurt _____ while playing football.

1	himself	2	herself	3	himself	4	itself

2. I was late _____ I missed the bus.

1	because	2	so	3	but	4	and

3. "I have a _____ toys in my box."

1	few	2	myself	3	little	4	much

4. "She made the sandwich by _____."

1	himself	2	herself	3	Themselves	4	itself

5. "I didn't eat _____ for breakfast."

1	something	2	anything	3	few	4	a lot of

6. "You should do it by _____."

1	yourself	2	themself	3	herself	4	itself

6. "I have _____ money to buy the toy."?

1	so	2	any	3	many	4	enough

1/ Match the following

Vocabulary section

1. Dairy products	2	Cereal
2. Bread and grains	3	Chicken
3. Meat	5	Salmon
4. Oils	1	Milk
5. Seafood	4	Olive oil

2/ Fill in the blank with the correct words in the box

guacamole / can't wait / Tomatoes / I've had more than enough

Would you like some more? No thanks I've had more than enough.

2- My mom baked a cake I can't wait to try it.

3- The main ingredient of guacamole is avocado.

4-Tomatoes are native to Mexico.

By: Manal Ahmed

3/Write the correct word under each picture

Yogurt / Avocado / Oil / Chocolate

Avocado

Yogurt

Chocolate

Oil

Answers

Reading

Sara's Favorite Meal

Sara loves to eat her favorite meal for dinner. To make this delicious dish, Sara's mom needs to go to the supermarket and get a few things. **First**, she needs to buy some Meat / Seafood, like chicken or fish. Then, she needs to buy some **Breads and Grains**, like rice or pasta. Next, she needs to get some fresh **Vegetables**, like carrots and onions. For **dessert**, she needs to buy some Fruits, like apples or bananas. And don't forget the Dairy Products, like milk and cheese. Finally, she needs to buy a few other items, like spices and salt, to make a tasty meal. With all these ingredients, Sara's mom can make Sara's favorite meal at home.

Choose the correct answer:

1. What type of food does Sara's mom need to buy **first** for the meal?
a. Dairy products b. Fruits c. Meat / Seafood
2. Which of these is an example of **Breads and Grains** that Sara's mom needs to buy?
a. Cheese b. Rice c. Fish
3. What kind of **Vegetables** does Sara's mom need for the meal?
a. Carrots and onions b. Milk and cheese c. Bananas and apples
4. What does Sara's mom need to buy for **dessert**?
a. Spices and salt b. Vegetables c. Fruits

Writing model

My Shopping Trip

Yesterday I went to the supermarket today to buy my weekly shopping. **First**, I looked at my shopping list and gathered all the items I needed. **Then**, I pushed my cart, picking up things like fresh fruits and vegetables, milk, bread, and other groceries. **After that**, I waited in the checkout line to pay for my items. **Finally**, I loaded up my car and drove home, ready to put away all my new groceries.

Best wishes

By: Manal Ahmed

Name:	Class:	Mark:

SG3

Unit 5/ Since when?

Grammar

1/ Choose the correct answer

1) They have _____ here since 2015.	lived	lives	live
2) He _____ gone to the park last week.	has	have	had
3) She _____ her homework yesterday.	finish	finished	finishing
4) How long _____you lived here?	do	have	did
5) They have lived in this house _____ 5 years	for	since	have
6) The window is _____ by the children	broken	broke	break

2/ Do as shown between the brackets:

1) He has played football **for** 2010 _____ (correct)
2) They **go** to the museum yesterday. _____ (correct)
4)How long **has** you lived in your current home? _____ (correct)
5)Ali makes a cake a cake _____. (change into passive.)
6)Sara cleaned the room the room _____. (Change into passive.)
7)I have lived in this town for 3 years. _____ (Chang the sentence to the negative form)
8) My brother /played/ tennis / in the new park_____(reorder)

3/Complete the sentences with *for* or *since*.

1) Ahmed has had the same TV _____ 15 years.
2) I've had my laptop _____ last June.

Vocabulary

A/ Fill in the blanks with the correct word from the box:

light / oven / TV/ device

1) my mom made cookies in The _____
2) Cell phones are very small and _____today
3) The television set has become a common household _____
4) Digital _____ hasn't been around for that many years.

B/ Match the words with their meanings.

1	miniature		a way of doing things
2	interrupt		get married
3	settle down		a small mode
4	technique		stop in the middle

C/ Choose the correct opposite {new/ married}

1-single ≠ _____
2-Conventional≠ _____

D/Find the odd words.

1. Camera laptop table
2. Cinema house film

E/ Match the correct word for each picture.

paper clip / electric lightbulb/ wristwatch/ canned food

_____ _____ _____ _____

Name:	Class:	Mark:

SG3

Unit 5/ Since when?

Grammar

1/ Choose the correct answer

1) They have _____ here since 2015.	lived	lives	live
2) He _____ gone to the park last week.	has	have	had
3) She _____ her homework yesterday.	finish	finished	finishing
4) How long _____you lived here?	do	have	did
5) They have lived in this house _____ 5 years	for	since	have
6) The window is _____ by the children	broken	broke	break

2/ Do as shown between the brackets:

1) He has played football **for** 2010 ___since___ (correct)
2) They **go** to the museum yesterday. ___went___ (correct)
4)How long **has** you lived in your current home? ___have___ (correct)
5)Ali makes a cake a cake ___is made by Ali___. (change into passive.)
6)Sara cleaned the room the room ___was cleaned by Sara___. (Change into passive.)
7)I have lived in this town for 3 years. ___I havn't lived in this town.....___ (Chang the sentence to the negative form)
8) My brother /played/ tennis / in the new park ___My brother played tennis in the new park___(reorder)

3/Complete the sentences with *for* or *since*.

1) Ahmed has had the same TV ___for___ 15 years.
2) I've had my laptop ___since___ last June.

Vocabulary

A/ Fill in the blanks with the correct word from the box:

light / oven / TV/ device

1) my mom made cookies in The ___oven___
2) Cell phones are very small and ___light___today
3) The television set has become a common household ___device___
4) Digital ___TV___ hasn't been around for that many years.

B/ Match the words with their meanings.

1	miniature	4	a way of doing things
2	interrupt	3	get married
3	settle down	1	a small mode
4	technique	2	stop in the middle

C/ Choose the correct opposite {new/ married}

1-single ≠ ___married___
2-Conventional≠ ___new___

D/Find the odd words.

1. Camera laptop table
2. Cinema house film

E/ Match the correct word for each picture.

paper clip / electric lightbulb/ wristwatch/ canned food

canned food

lightbulb

paper clip

wristwatch

Name:	Class:	Mark:

SG3

Unit 6/ Do You Know Where It Is?

1/ Choose the correct answer

1) This is the __ (interesting) book I've ever read.	more	most	is
2) __ sun sets in the west.	the	a	an
3) This pizza is __ than the one we had yesterday.	best	better	good
4) Lisa is __ (tall) than her brother.	tall	tallest	taller
5) Can you tell me __ the store is?	where	which	when
6) He lives in _____ Najran.	_____	the	a

2/ Do as shown between the brackets

1) This cake is **most** delicious than that one. _____ **(Correct)**
2) **A** sun is shining brightly today. _____ **(correct)**

3/ Use (as .....s) to form a correct sentence

Rome is an amazing city, and so is Paris. _____.

4/Make indirect questions. Use Do you know…? or could you tell me…?

1) Where is the library?
   Do you know_____?
   Could you tell me _____?

Grammar

Vocabulary

hospital/ housing / green spaces/ cost of

A/ Fill in the blanks with the correct word from the box:

1) We live in a small town our _____ is low.
2) I love my city There are a lot of trees and parks and _____ to go walking and cycling any time.
3) An apartment and a small house are two examples of _____ that is available in the city.
4) When we feel sick, we go the _____.

B/ Match the words with their meanings.

1	a bit		features
2	a combination		a person who travels to a holy place
3	aspects		mixture
4	pilgrim		a little

transportations/green spaces/ houses

C/ Choose the correct option

1- apartments and houses are kind of _____.
2- Parks and trees are kind of _____.
3- bullet trains, buses and planes are kind of _____.

Fountain / transportation/ stadium / skyscraper

D/ Match the correct word for each picture.

Name:	Class:	Mark:

SG3

Unit 6/ Do You Know Where It Is?

1/ Choose the correct answer

1) This is the __ (interesting) book I've ever read.	more	most	is
2) __ sun sets in the west.	the	a	an
3) This pizza is __ than the one we had yesterday.	best	better	good
4) Lisa is __ (tall) than her brother.	tall	tallest	taller
5) Can you tell me __ the store is?	where	which	when
6) He lives in _____ Najran.	_____	the	a

2/ Do as shown between the brackets

1) This cake is **most** delicious than that one. more _____ **(Correct)**
2) **A** sun is shining brightly today. The _____ **(correct)**

3/ Use (as .....s) to form a correct sentence

Rome is an amazing city, and so is Paris. Paris is as an amazing as Rome _____.

4/Make indirect questions. Use Do you know...? or could you tell me...?

1) Where is the library?
   Do you know where the library is _____?
   Could you tell me where the library is _____?

Grammar

Vocabulary

hospital/ housing / green spaces/ cost of

A/ Fill in the blanks with the correct word from the box:

1) We live in a small town our cost of _____ is low.
2) I love my city There are a lot of trees and parks and green spaces _____ to go walking and cycling any time.
3) An apartment and a small house are two examples of housing _____ that is available in the city.
4) When we feel sick, we go the hospital _____.

B/ Match the words with their meanings.

1	a bit	3	features
2	a combination	4	a person who travels to a holy place
3	aspects	2	mixture
4	pilgrim	1	a little

C/ Choose the correct option

transportations/green spaces/ houses

1- apartments and houses are kind of houses _____.
2- Parks and trees are kind of _____ green spaces _____.
3- bullet trains, buses and planes are kind of transportation _____.

Fountain / transportation/ stadium / skyscraper

D/ Match the correct word for each picture.

transportation	stadium	skycraper	fountain